

# Ground Socket Diagrams

Legend: ● Field Lining Sockets (off playing area)  
 ○ Dual-Use Sockets (Field Lining and Game-Day)

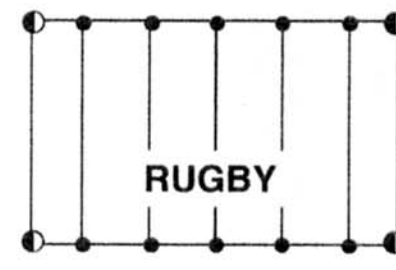
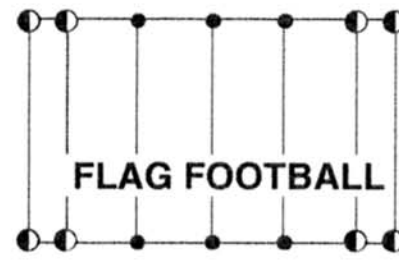
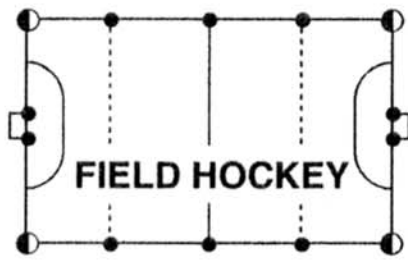
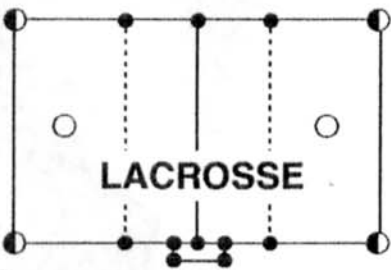
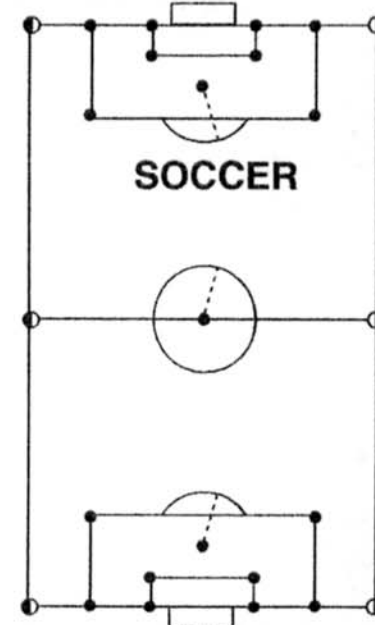
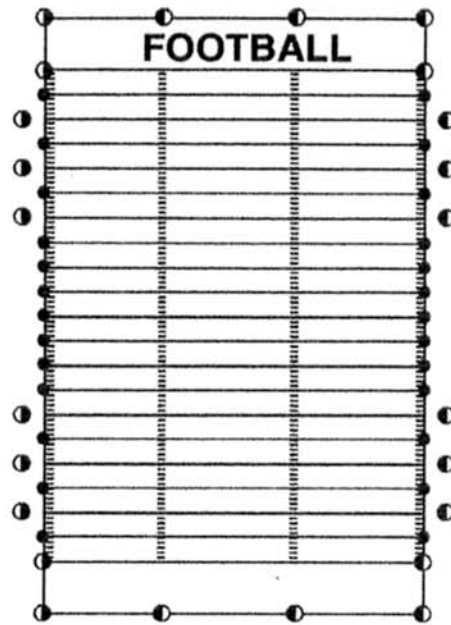
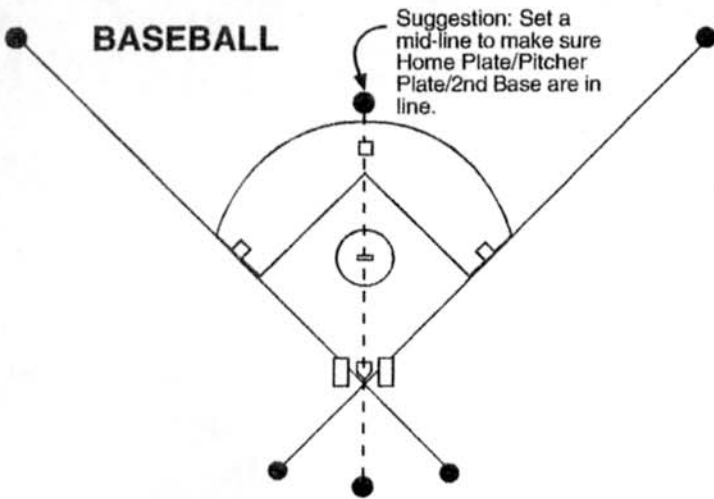

## Field Banners Quick Installation of Outfield & Soccer Field Banners

Use cable ties to attached vinyl banners to fencing or goal material.



### Tips

Do you have any exposed Drains on or around your practice fields?  
**Add Drain Berets!**

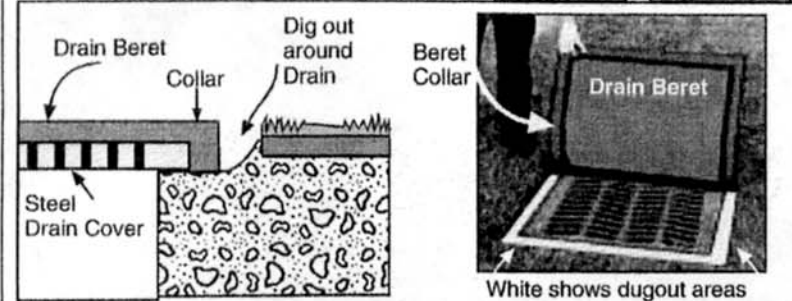
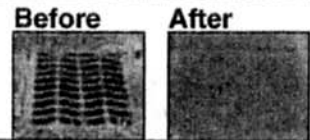

White shows dugout areas

Our standard 30" Round Guard: #30-RG or 37" Square Guard: #37-SG fits most drains found at typical fields. Consult your distributor for any custom sizes.

**Be sure to cap all sockets not in use!**  
 Our colored caps let you color code fields used for multiple sports.



*Most importantly... you'll never have to measure again!*  
 The ground sockets let you line the fields again and again... in a fraction of the time!

**Another helpful tip...** to make your job easier next season:

Coffee can

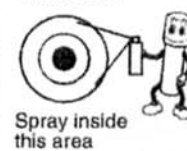

Spray inside this area

Spray ground socket area with grass killer like Roundup or Triox. Use a coffee can with both ends removed to control spray. Your ground sockets will be easily located for future use. (sigh) ...another tough job made easier with Marksmart!

### Aerators Tip:

Before aerating your turf, install marker posts or flags into ground sockets to avoid damage.

### Hemmed & Grommeted Windscreen Installation

Windscreen can be attached to existing chain link fence using either cable ties or hog rings.



Suggestion: Allow 6" opening at bottom for air flow.